

36th Annual!

Ailsa Craig

Gala Days & Turtle Races

Friday, July 16th

7:00 pm Opening Ceremonies; Town Wide Scavenger Hunt begins,
 (sheets available all weekend); Candy Jar Guessing (all wkd)
 North Middlesex 150 Celebration Entertainment (outside stage)
 9 pm Texas Hold'em Poker (rec centre small room)
 Picnic Games (outside)
 10:00 pm Family Dance (Soul 2 Soul)
 dusk Fireworks

Saturday, July 17th

10:15 am Floats to Hensall District Co-op
 11:00 am Parade (winners announced at park)
 12:00 pm Registration for Baby Show,
 ** Please bring turtles to stables**
 12:00-5:00 pm Show 'N Shine;
 Midway
 children's games
 Horseshoe Tour't (Ailsa Craig Legion)
 Facepainting;
 Horsedrawn Wagon Rides
 12:30 pm Baby Show
 1:00 – 3:00 pm Mad Science "Hands on" Lab (rec centre foyer)
 1:30 pm Turtle Races – Children
 1:30 pm Spelling Bee (register by 1:00, outside stage)
 3:00 pm Pet Show
 3:00pm – 5:00pm Music on Stage – "Yellow Umbrella" feat. Robbie Shipway
 9:00 pm Video Dance

Sunday, July 18th

7:30 am 1, 5, 10km Fun Run (registration 7 am)
 8:00-10:00 am Breakfast in the Park
 9:30–11:00 am Kids' Entertainer Erick Traplin
 10 am Midway
 11:00 am Church Service
 Nitro/Electric RC showdown
 11:30 am Bike Rodeo (registration 11:00, front parking lot)
 12:00 pm Town-Wide Scavenger Hunt ends
 2:00-4:00 pm Snake Lady
 1:00-4:00 pm Children's Games , Facepainting
 1:30 pm 4 on 4 Road Hockey; Spike Driving (reg 12:30)
 Turtle Races: Teen, Adult & Business
 1:30-5:00 pm Music in the Park – "Beechwood"
 2:00 pm - Plunger Toss
 3:30 pm Cookie Stacking & Ice Cream Pigout
 Scavenger Hunt, Candy Jar Guess winners announced
 4:00 pm Championship Turtle Races
 5-6:30 pm Beef BBQ Adults \$13.50, Child \$6
 6:30 pm Gospel Sing: The Five Guys and Heading Home Trio
 Closing Ceremonies following Gospel Sing

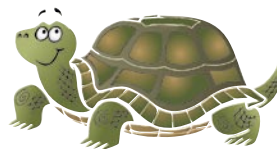
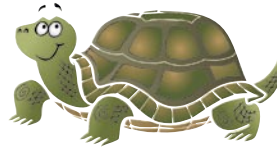

July 16th, 17th, & 18th, 2010

Turtle Races Registration Form

Enter by **July 9th, 2010** at
Ailsa Craig Satellite Office

No Late Registration



Turtle Name: _____
 Owner: _____
 Trainer: _____
 Address: _____

Phone: _____
 Registration **fee** must accompany form:
 \$5 Adult
 \$3 Teen (13-18 years)
 \$1 Child (0-12 years)

Turtle Races Registration Form

Enter by **July 9th, 2010** at
Ailsa Craig Satellite Office

No Late Registration



Turtle Name: _____
 Owner: _____
 Trainer: _____
 Address: _____

Phone: _____
 Registration **fee** must accompany form:
 \$5 Adult
 \$3 Teen (13-18 years)
 \$1 Child (0-12 years)

Turtle Races Registration Form

Enter by **July 9th, 2010** at
Ailsa Craig Satellite Office

No Late Registration



Turtle Name: _____
 Owner: _____
 Trainer: _____
 Address: _____

Phone: _____
 Registration **fee** must accompany form:
 \$5 Adult
 \$3 Teen (13-18 years)
 \$1 Child (0-12 years)

Turtle Races Registration Form

Enter by **July 9th, 2010** at
Ailsa Craig Satellite Office

No Late Registration



Turtle Name: _____
 Owner: _____
 Trainer: _____
 Address: _____

Phone: _____
 Registration **fee** must accompany form:
 \$5 Adult
 \$3 Teen (13-18 years)
 \$1 Child (0-12 years)